



PATIENT

Waylon Graham

PRESENTING CLINICAL SIGNS

History: Repeat holter. Pt has been excessively panting. Sibling has severe arrhythmia. Pertinent prior holter results (MML 8/2021): NSR.

SPECIES

Canine

HOLTER MONITOR FINDINGS AND RHYTHM ASSESSMENT

BREED

Great Pyr Mix

Time analyzed	15:03h
Mean heart rate	67bpm
Maximum heart rate	225bpm
Minimum heart rate	35bpm
VPCs	1
APCs	2 singles

SEX

Male Neutered

Interpretation: Underlying normal sinus rhythm with presumably appropriate rate variation (no diary included). Max heart rate is sinus in origin at 6:30pm. A single VPC and two single APCs are seen which is considered normal. No arrhythmias are observed.

AGE

2years

Rhythm diagnosis: Sinus rhythm with rare premature beats.

WEIGHT

94 lbs

RECOMMENDATIONS

A second largely unremarkable recording. Rare single premature beats are considered normal, and of little concern. No arrhythmic cause of panting is seen nor suspected.

INTERPRETED BY

Maggie Machen Lamy,
DVM, DACVIM
(Cardiology)

IMAGES



IMAGING PERFORMED BY

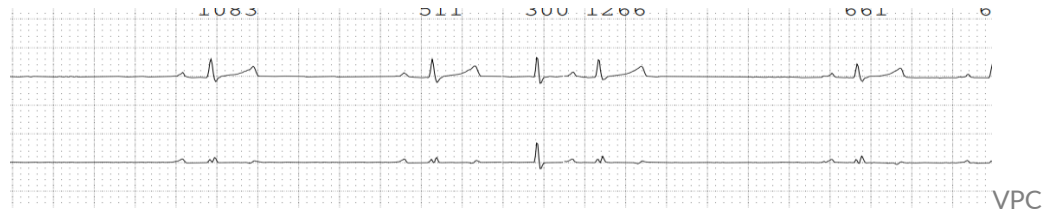

HOSPITAL NAME

Rockaway AH

The information and recommendations provided are based on the images presented by the referring veterinarian. No evaluation can be communicated regarding pathology that was not visible in the image/video clips provided.

REFERRING VET

Dr. Maniar

Maggie Machen Lamy, DVM
Diplomate of the American College of Veterinary Internal Medicine (Cardiology)
info@sonopath.com

INVOICE

29231

DATE

2/23/23